

T-2001(5)

T-2001(5) 36TH STREET & HARRISON BLVD. LENGTH 0.201 MILE
 T-2001(5) 42ND STREET & HARRISON BLVD. LENGTH 0.347 MILE

WEBER COUNTY

STATE OF UTAH STATE ROAD COMMISSION

PLANS OF PROPOSED STATE ROAD FEDERAL AID PROJECT

| STATE | PROJ. NO. | FISCAL YEAR | SHEET NO. | TOTAL SHEET |
|-------|-----------|-------------|-----------|-------------|
| UTAH | T-2001(5) | | 1 | 3 |

| DATE | RIGHT OF WAY INSTRUMENTS |
|--------|---|
| 4/5/72 | ORIGINAL INSTRUMENT FOR R/W ACQUISITION |
| | REVISIONS |
| | BY: DATE: CHECK BY: APPROVED BY: REMARKS: |

| UTAH STATE DEPARTMENT OF HIGHWAYS SALT LAKE CITY, UTAH ROADWAY DESIGN | | | |
|--|-----------------------|-------------|--------------|
| 36TH STREET & HARRISON BOULEVARD 42ND STREET & HARRISON BOULEVARD RIGHT OF WAY PLAN | | | |
| DESIGN M.W.L. 1/72 | CHECK R.W.L. 2/72 | REVIEW | |
| DRAWN R.W.L. 2/72 | CHECK M.W.L. 4/72 | DESIGN | |
| QUANT. | CHECK | PLAN | |
| APPROVAL RECORD | DATE | APPROVED BY | WEBER COUNTY |
| 4-27-72 | | | |
| APPROVED DATE | PREL. DESIGN ENGINEER | | |
| | | | |
| PROJECT T-2001(5) | | | SHEET NO. 1 |

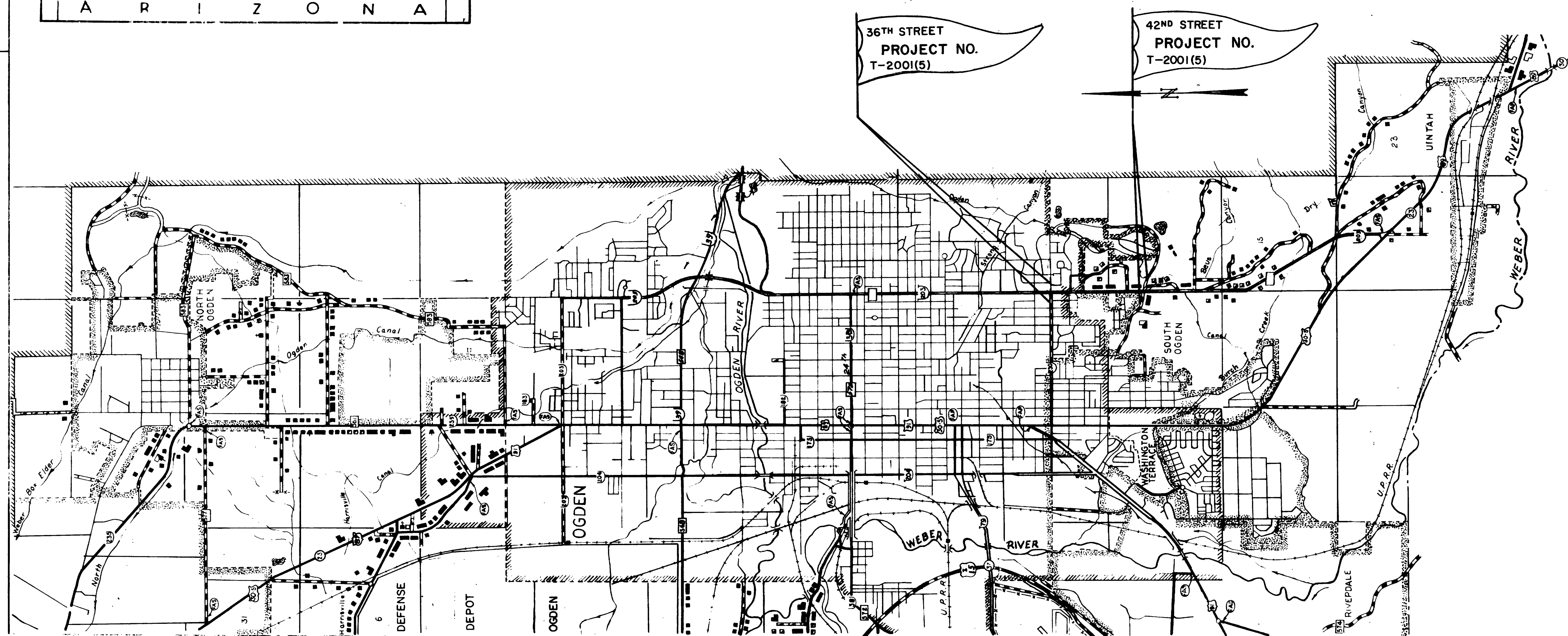

PROJECT NO. T-2001(5)
APPROVED FOR RIGHT OF WAY
DATE _____
PLANS AND ESTIMATES ENGINEER _____

UTAH STATE DEPARTMENT OF HIGHWAYS
RECOMMENDED FOR APPROVAL _____ 1972
CHIEF ROADWAY DESIGN DIVISION
RECOMMENDED FOR APPROVAL _____ 1972
ENGINEER FOR PRECONSTRUCTION
APPROVED _____ 1972
STATE HIGHWAY ENGINEER _____
U.S. DEPARTMENT OF TRANSPORTATION
FEDERAL HIGHWAYS ADMINISTRATION
BUREAU OF PUBLIC ROADS
APPROVED _____
DIVISION ENGINEER _____ DATE _____

| DATE | BY | PROFILE |
|------|----|-----------|
| | | GRADES |
| | | NOTES |
| | | STRUCTURE |
| | | NO. 1 |
| | | NO. 2 |
| | | NO. 3 |
| | | NO. 4 |
| | | NO. 5 |
| | | NO. 6 |

| DATE | BY | PLAN |
|------|----|-----------|
| | | GRADES |
| | | NOTES |
| | | STRUCTURE |
| | | NO. 1 |
| | | NO. 2 |
| | | NO. 3 |
| | | NO. 4 |
| | | NO. 5 |
| | | NO. 6 |

| PARCEL NO. | OWNER | NET AC. | SQ. FT. | EXIST. R/W AC. | IN DEED | OWNERSHIP | REMAINING AC. |
|------------|--------------------------|---------|---------|----------------|---------|-----------|---------------|
| 2001-1 | Western Improvement Co. | 0.096 | 4,182 ± | None | None | 12.644 ± | 12.548 ± |
| 1:E | " | 0.120 | 5,227 ± | None | None | 0.376 ± | None |
| 2 | William H. Smith, et al | 0.009 | 392 ± | None | None | 0.385 ± | None |
| 3 | Leonard A. Garner, et al | 0.042 | 1,830 ± | None | None | 9.902 ± | 9.860 ± |
| 4 | Wasatch Northern Oil Co. | 0.035 | 1,525 ± | None | None | 0.307 ± | 0.272 ± |
| 5 | Texaco, Inc. | 0.025 | 1,089 ± | None | None | 0.548 ± | 0.523 ± |
| 6 | Glenn W. Adams | 0.006 | 261 ± | None | None | 0.315 ± | 0.309 ± |

| | | | |
|------------|----------|---------|-----------|
| PARCEL NO. | 2001-1:Q | GRANTEE | ODEN CITY |
| NET AC. | 0.096 ± | NET AC. | 0.009 ± |
| SQ. FT. | 4181.76 | SQ. FT. | 392.04 |

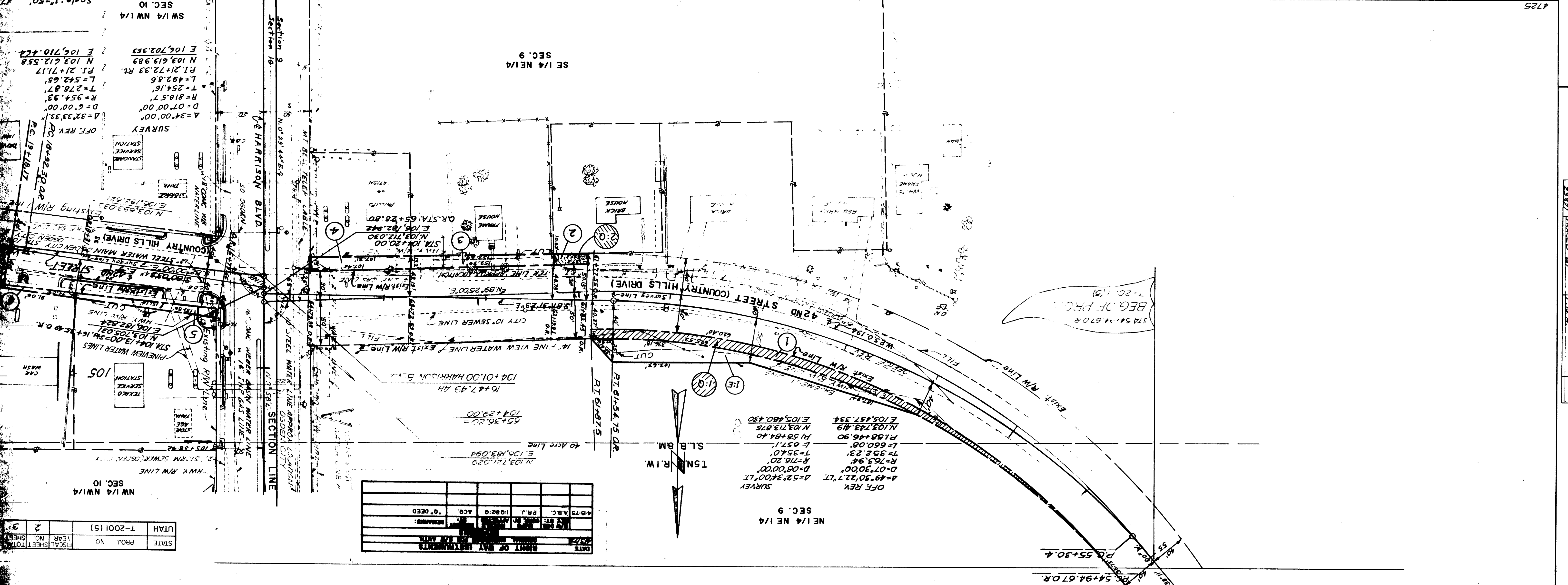
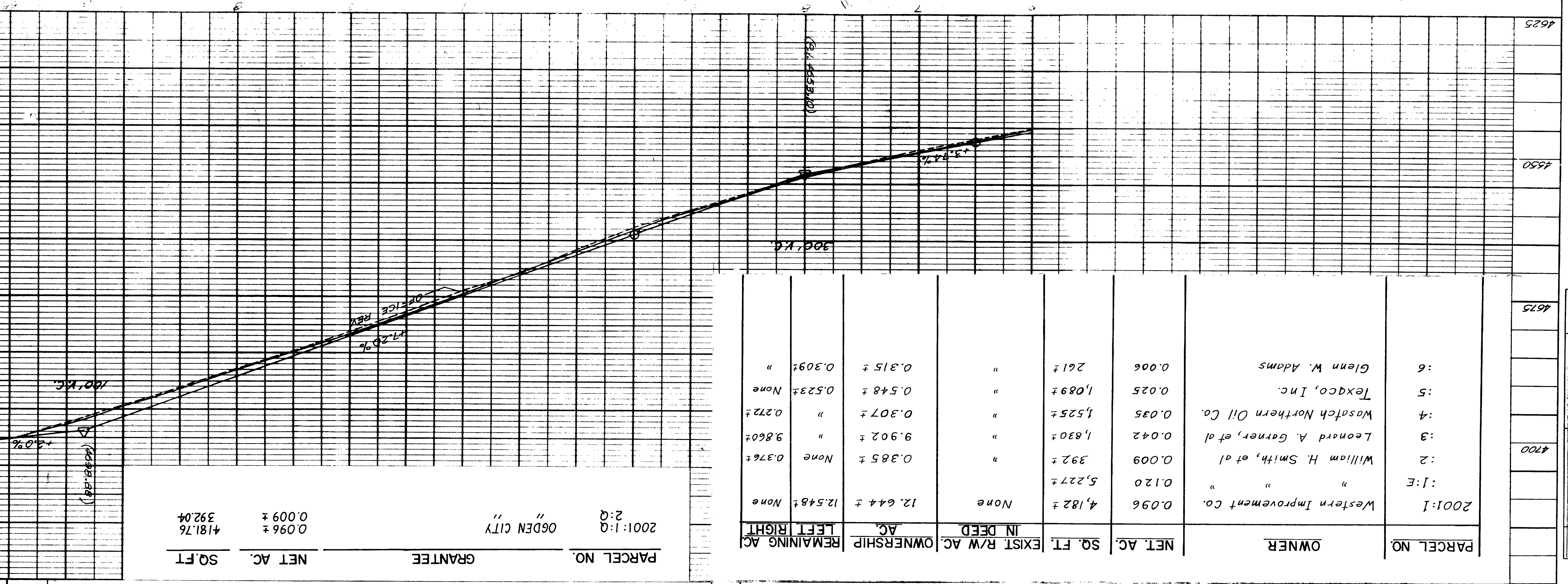

| | |
|----------|----------------------------------|
| DATE | 12/15/01 |
| PROJECT | RIGHT OF WAY PLAN |
| LOCATION | 42ND STREET & HARRISON BOULEVARD |
| SCALE | 1"=50' |
| SECTION | 10 |
| SHEET | 3 |

| | |
|-----------|------------|
| STATE | UTAH |
| PROJ. NO. | T-2001 (5) |
| SHEET NO. | 3 |

| | |
|----------|----------------------------------|
| DATE | 12/15/01 |
| PROJECT | RIGHT OF WAY PLAN |
| LOCATION | 42ND STREET & HARRISON BOULEVARD |
| SCALE | 1"=50' |
| SECTION | 10 |
| SHEET | 3 |

| DATE | |
|---------|--|
| BY | |
| PROJECT | |
| CLIENT | |
| SCALE | |
| DATE | |
| BY | |
| PROJECT | |
| CLIENT | |
| SCALE | |

| DATE | |
|---------|--|
| BY | |
| PROJECT | |
| CLIENT | |
| SCALE | |
| DATE | |
| BY | |
| PROJECT | |
| CLIENT | |
| SCALE | |

| PARCEL NO | OWNER | NET AC. | SQ. FT. | EXIST. R/W AC. | IN DEED | REMAINING AC. | LEFT | RIGHT |
|-----------|---------------------|---------|---------|----------------|---------|---------------|------|-------|
| 2001:8 | Frank Skeen Blair | 0.167 | 7,275 | None | None | 1.525 | None | None |
| 2001:8 | " | 0.03 | 1,13 | None | None | 1.522 | None | None |
| 2001:8 | " | 0.034 | 1,481 | None | None | 0.888 | None | 0.854 |
| 2001:7 | Made Bell | 0.013 | 566 | None | None | 1.692 | None | None |
| 2001:8 | Frank Skeen Blair | 0.209 | 9,104 | None | None | 0.253 | None | None |
| 11 | Joseph Lynn Chapple | 0.023 | 1,002 | None | None | 0.230 | None | None |

NOTE: This property will be purchased as Parcel Nos. 18, 19, 20, 21, 22, 23, 24, 25, 26, 27, 28, 29, 30, 31, 32, 33, 34, 35, 36, 37, 38, 39, 40, 41, 42, 43, 44, 45, 46, 47, 48, 49, 50, 51, 52, 53, 54, 55, 56, 57, 58, 59, 60, 61, 62, 63, 64, 65, 66, 67, 68, 69, 70, 71, 72, 73, 74, 75, 76, 77, 78, 79, 80, 81, 82, 83, 84, 85, 86, 87, 88, 89, 90, 91, 92, 93, 94, 95, 96, 97, 98, 99, 100, 101, 102, 103, 104, 105, 106, 107, 108, 109, 110, 111, 112, 113, 114, 115, 116, 117, 118, 119, 120, 121, 122, 123, 124, 125, 126, 127, 128, 129, 130, 131, 132, 133, 134, 135, 136, 137, 138, 139, 140, 141, 142, 143, 144, 145, 146, 147, 148, 149, 150, 151, 152, 153, 154, 155, 156, 157, 158, 159, 160, 161, 162, 163, 164, 165, 166, 167, 168, 169, 170, 171, 172, 173, 174, 175, 176, 177, 178, 179, 180, 181, 182, 183, 184, 185, 186, 187, 188, 189, 190, 191, 192, 193, 194, 195, 196, 197, 198, 199, 200, 201, 202, 203, 204, 205, 206, 207, 208, 209, 210, 211, 212, 213, 214, 215, 216, 217, 218, 219, 220, 221, 222, 223, 224, 225, 226, 227, 228, 229, 230, 231, 232, 233, 234, 235, 236, 237, 238, 239, 240, 241, 242, 243, 244, 245, 246, 247, 248, 249, 250, 251, 252, 253, 254, 255, 256, 257, 258, 259, 260, 261, 262, 263, 264, 265, 266, 267, 268, 269, 270, 271, 272, 273, 274, 275, 276, 277, 278, 279, 280, 281, 282, 283, 284, 285, 286, 287, 288, 289, 290, 291, 292, 293, 294, 295, 296, 297, 298, 299, 300, 301, 302, 303, 304, 305, 306, 307, 308, 309, 310, 311, 312, 313, 314, 315, 316, 317, 318, 319, 320, 321, 322, 323, 324, 325, 326, 327, 328, 329, 330, 331, 332, 333, 334, 335, 336, 337, 338, 339, 340, 341, 342, 343, 344, 345, 346, 347, 348, 349, 350, 351, 352, 353, 354, 355, 356, 357, 358, 359, 360, 361, 362, 363, 364, 365, 366, 367, 368, 369, 370, 371, 372, 373, 374, 375, 376, 377, 378, 379, 380, 381, 382, 383, 384, 385, 386, 387, 388, 389, 390, 391, 392, 393, 394, 395, 396, 397, 398, 399, 400, 401, 402, 403, 404, 405, 406, 407, 408, 409, 410, 411, 412, 413, 414, 415, 416, 417, 418, 419, 420, 421, 422, 423, 424, 425, 426, 427, 428, 429, 430, 431, 432, 433, 434, 435, 436, 437, 438, 439, 440, 441, 442, 443, 444, 445, 446, 447, 448, 449, 450, 451, 452, 453, 454, 455, 456, 457, 458, 459, 460, 461, 462, 463, 464, 465, 466, 467, 468, 469, 470, 471, 472, 473, 474, 475, 476, 477, 478, 479, 480, 481, 482, 483, 484, 485, 486, 487, 488, 489, 490, 491, 492, 493, 494, 495, 496, 497, 498, 499, 500, 501, 502, 503, 504, 505, 506, 507, 508, 509, 510, 511, 512, 513, 514, 515, 516, 517, 518, 519, 520, 521, 522, 523, 524, 525, 526, 527, 528, 529, 530, 531, 532, 533, 534, 535, 536, 537, 538, 539, 540, 541, 542, 543, 544, 545, 546, 547, 548, 549, 550, 551, 552, 553, 554, 555, 556, 557, 558, 559, 560, 561, 562, 563, 564, 565, 566, 567, 568, 569, 570, 571, 572, 573, 574, 575, 576, 577, 578, 579, 580, 581, 582, 583, 584, 585, 586, 587, 588, 589, 590, 591, 592, 593, 594, 595, 596, 597, 598, 599, 600, 601, 602, 603, 604, 605, 606, 607, 608, 609, 610, 611, 612, 613, 614, 615, 616, 617, 618, 619, 620, 621, 622, 623, 624, 625, 626, 627, 628, 629, 630, 631, 632, 633, 634, 635, 636, 637, 638, 639, 640, 641, 642, 643, 644, 645, 646, 647, 648, 649, 650, 651, 652, 653, 654, 655, 656, 657, 658, 659, 660, 661, 662, 663, 664, 665, 666, 667, 668, 669, 670, 671, 672, 673, 674, 675, 676, 677, 678, 679, 680, 681, 682, 683, 684, 685, 686, 687, 688, 689, 690, 691, 692, 693, 694, 695, 696, 697, 698, 699, 700, 701, 702, 703, 704, 705, 706, 707, 708, 709, 710, 711, 712, 713, 714, 715, 716, 717, 718, 719, 720, 721, 722, 723, 724, 725, 726, 727, 728, 729, 730, 731, 732, 733, 734, 735, 736, 737, 738, 739, 740, 741, 742, 743, 744, 745, 746, 747, 748, 749, 750, 751, 752, 753, 754, 755, 756, 757, 758, 759, 760, 761, 762, 763, 764, 765, 766, 767, 768, 769, 770, 771, 772, 773, 774, 775, 776, 777, 778, 779, 780, 781, 782, 783, 784, 785, 786, 787, 788, 789, 790, 791, 792, 793, 794, 795, 796, 797, 798, 799, 800, 801, 802, 803, 804, 805, 806, 807, 808, 809, 810, 811, 812, 813, 814, 815, 816, 817, 818, 819, 820, 821, 822, 823, 824, 825, 826, 827, 828, 829, 830, 831, 832, 833, 834, 835, 836, 837, 838, 839, 840, 841, 842, 843, 844, 845, 846, 847, 848, 849, 850, 851, 852, 853, 854, 855, 856, 857, 858, 859, 860, 861, 862, 863, 864, 865, 866, 867, 868, 869, 870, 871, 872, 873, 874, 875, 876, 877, 878, 879, 880, 881, 882, 883, 884, 885, 886, 887, 888, 889, 890, 891, 892, 893, 894, 895, 896, 897, 898, 899, 900, 901, 902, 903, 904, 905, 906, 907, 908, 909, 910, 911, 912, 913, 914, 915, 916, 917, 918, 919, 920, 921, 922, 923, 924, 925, 926, 927, 928, 929, 930, 931, 932, 933, 934, 935, 936, 937, 938, 939, 940, 941, 942, 943, 944, 945, 946, 947, 948, 949, 950, 951, 952, 953, 954, 955, 956, 957, 958, 959, 960, 961, 962, 963, 964, 965, 966, 967, 968, 969, 970, 971, 972, 973, 974, 975, 976, 977, 978, 979, 980, 981, 982, 983, 984, 985, 986, 987, 988, 989, 990, 991, 992, 993, 994, 995, 996, 997, 998, 999, 1000.

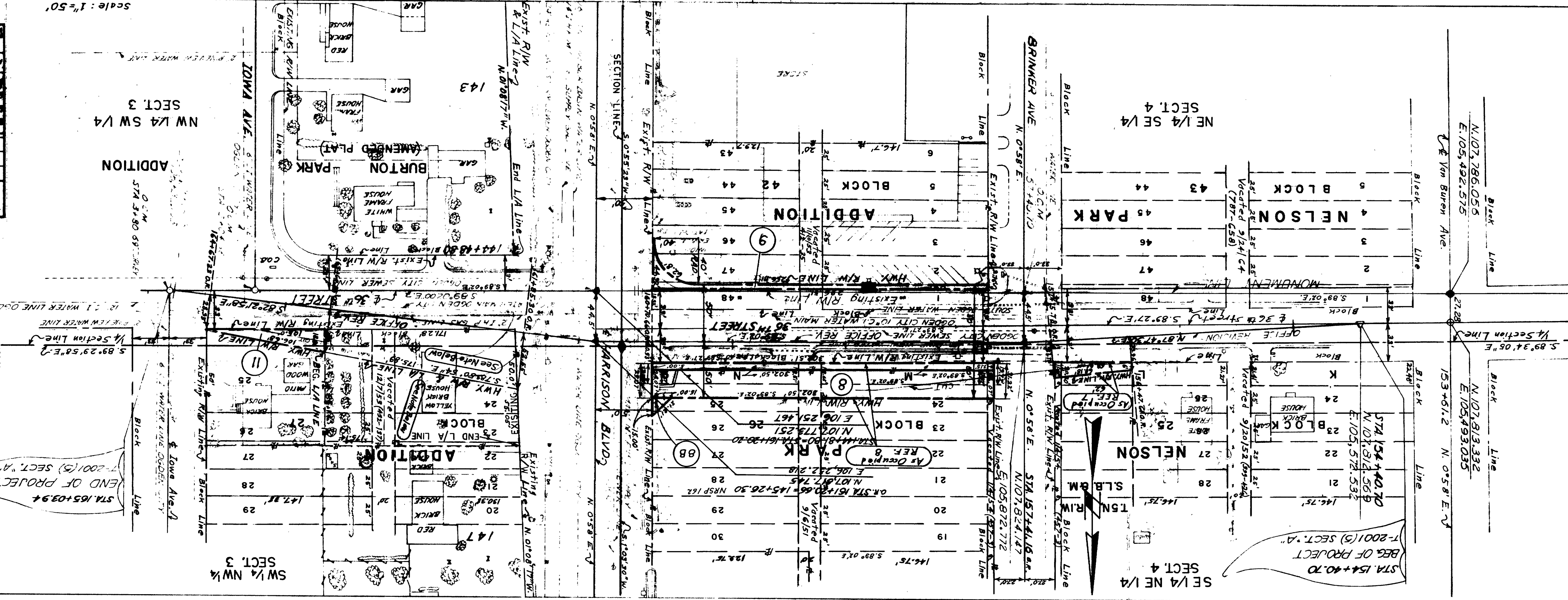

| DATE | |
|---------|--|
| BY | |
| PROJECT | |
| CLIENT | |
| SCALE | |
| DATE | |
| BY | |
| PROJECT | |
| CLIENT | |
| SCALE | |

| DATE | |
|---------|--|
| BY | |
| PROJECT | |
| CLIENT | |
| SCALE | |
| DATE | |
| BY | |
| PROJECT | |
| CLIENT | |
| SCALE | |

| DATE | |
|---------|--|
| BY | |
| PROJECT | |
| CLIENT | |
| SCALE | |
| DATE | |
| BY | |
| PROJECT | |
| CLIENT | |
| SCALE | |